



PATIENT PRESENTING CLINICAL SIGNS

Norah Ashworth History: Intermittent vaginal discharge. Possible ovarian remnant. Lethargic, PuPd.

SPECIES Physical Examination: Overweight, pain when picked up.

Feline Urinalysis: N/A.

CBC: Normal.

BREED Serum Biochemistry: Normal.

DSH Radiographic Findings: Normal.

SEX

FS

ULTRASONOGRAPHIC EXAMINATION OF THE ABDOMEN

AGE *Urinary System*

4 years Full urinary bladder with a normal thickness and appearance of the wall. Normal anechoic urine with no sediment or uroliths evident.

WEIGHT Normal trigone area, proximal urethra, and iliac blood vessels.

19.5 # Normal iliac lymph nodes. Ureters not visualized.

INTERPRETED BY Normal renal size, echogenic appearance, cortico-medullary differentiation, blood flow, capsule, and pelvis.

Remo Lobetti, BVSc,
MMedVet (Med), PhD,
Dipl. ECVIM

Reproductive System

N/A.

IMAGING PERFORMED BY *Adrenal Glands*

Dr Griffin Normal shape, position, echogenic appearance, and size.

HOSPITAL NAME *Spleen*

Northside Veterinary Clinic Normal size (1.1 cm) and echogenic appearance. Smooth homogenous parenchyma, smooth curvi-linear capsule, and normal vasculature. No evidence of inflammatory, neoplastic, infarction, or infiltrative changes noted.

REFERRING VET *Liver*

Dr Griffin Normal size, echogenic appearance, and portal markings. No nodules or masses evident. Small gall bladder containing normal anechoic bile. Normal appearance and thickness of the gall bladder wall. Normal bile duct.

INVOICE *Gastrointestinal*

302750 Normal appearance of the stomach, duodenum, small intestine, ileo-cecal junction, and colon with no loss of layering, normal wall thickness and peristaltic activity, and no distension of the lumen.

DATE

2/15/22

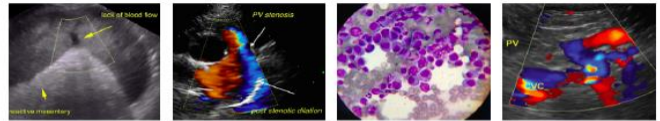

PATIENT *Pancreas*

Norah Ashworth Normal size and echogenic appearance. Normal echogenic appearance of the mesentery and fat surrounding the pancreas.

SPECIES *Free Abdomen*

Feline No mesenteric lymphadenomegaly.
No ascites.

BREED **ULTRASONOGRAPHIC FINDINGS**

DSH Primary findings:

- None.

SEX FS Secondary findings:

- Intra-abdominal fat accumulation.

AGE 4 years

WEIGHT **INTERPRETATION OF THE FINDINGS & FURTHER RECOMMENDATIONS**

19.5 # Normal ultrasound examination of the abdomen.

INTERPRETED BY Further assessment would be vaginoscopy, vaginal cytology, and laparotomy with excision of the tissue in the region of where the ovaries and cervix would have been with histopathology.

Remo Lobetti, BVSc,
MMedVet (Med), PhD,
Dipl. ECVIM

Although assay of estrogen and progesterone levels can be considered, the reliability in diagnosing ovarian remnant syndrome is extremely low.

IMAGING PERFORMED BY

Dr Griffin

HOSPITAL NAME

Northside Veterinary
Clinic

The information and recommendations provided are based on the images presented by the referring veterinarian. No evaluation can be communicated regarding pathology that was not visible in the image/video clips provided.

REFERRING VET

Dr Griffin Thank you for this referral. If the clinical or image interpretation does not parallel your findings or if I can be of any further assistance, please contact me.

INVOICE **Remo Lobetti, BVSc, MMedVet (Med), PhD, Dipl. ECVIM (Internal Medicine)**

302750 rlobetti@mweb.co.za

DATE

2/15/22